



Bayern Labor Tracker

Gain Control Of Your Labor And Machine Costs!

OVERVIEW

The Bayern Labor Tracker allows you to electronically capture warehouse costs such as human labor and machine time in order to get a more accurate look at order profitability and warehouse costs. You can set up and track an unlimited number of employees, machines, or work types. Imagine being able to know exactly how much labor went into a job, or how many minutes a machine ran to fulfill an order!

Bayern Labor Tracker allows users to log in and track labor and machine time for a single job, or multiple jobs at one time. Management has the ability to review and change the "time cards" prior to posting.

EASE OF USE

Bayern Labor Tracker was designed to work in a "touch screen" environment or with a standard mouse and keyboard. Large buttons and text make the program easy to use in warehouse environments.

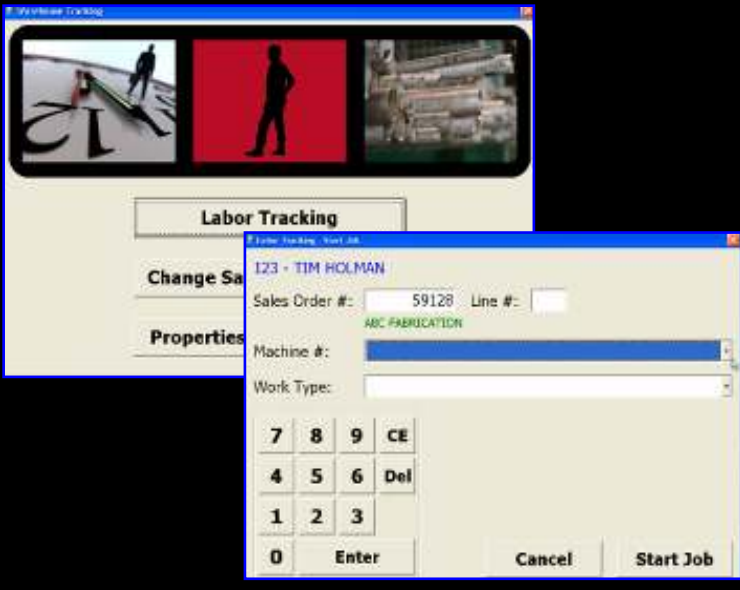

ACCURATE PROFITABILITY

Bayern Labor Tracker allows you to enter "loaded" burden rates for your machines and human resources. As time is tracked for a specific job, the burden rate is used as the multiplier to capture a total cost for the job. Profitability reports are more accurate and you have the ability to produce custom reports to track time and costs for the various resources in your warehouse.

ACCURATE COMMISSIONS

Are you paying commissions on profits that aren't really there? With the Labor Tracker, you will have an accurate way of measuring profit to pay sales commissions.

UPDATE ORDER STATUS

Bayern Labor Tracker also provides the ability to update the status of an order in real time. With just a few clicks, your sales team can know that their order is on the saw, or has been staged for shipment.

REQUIREMENTS

Bayern Labor Tracker requires the following:

- STEEL PLUS v14.13 or higher
- Windows XP Professional, Vista, or Windows 7
- Relativity